

# Dual Degrees

## International MBA - Masters of Laws (LLM)



*“Unusual situations demand exceptional professionals”*



# 1. Objective

As a response to the world's constant changes and the market's need for excellent trained professionals, IE has designed the **Dual International MBA + Master of Laws (LLM)**, an innovative program meant for high performing individuals seeking to combine the benefits of profound knowledge in both corporate and regulatory law, with solid business and management skills.

The goal of the dual degree is to provide students with the main management tools needed to work in a complex and global environment and to develop their intellectual leadership and their capacity to actively engage in the design and implementation of Business strategies of their clients, while acquiring a deeper understanding of today's tax and legal system, essential to succeed in their professional careers.

# 2. Student Profile

The dual degree IMBA/LLM is aimed at those students already admitted to the International MBA, who are willing to pursue their legal or tax studies after finishing the MBA and who meet all of the requirements needed in order to be admitted to an LLM program.



# 3. Advantages

The following are just some of the advantages of this unique dual degree:

- Access a truly international atmosphere, with more than 80 nationalities present on campus and a faculty comprised of around 50% international professors who maintain strong connections with the corporate world.
- IMBA graduates acquire excellent analytical skills, highly demanded by leading companies, and are provided with broad knowledge of the fundamentals of business management and strategy, which enables them to better face the challenges of the competitive business world.
- LLM students will grow to analyze, develop and implement effective solutions for complex corporate and regulatory problems involving multiple legal systems. The development of this ability promotes expertise and leadership in one's chosen field.
- Opportunity to obtain both degrees in less than 2 years.
- Benefit from all IE Services such as the Career Management Centre, the Student Office or all the entrepreneurship related services, and become a part of a strong network comprised of more than 45,000 alumni spread throughout 100 countries across the world.
- IE campus is located in the heart of the vibrant city of Madrid, a cultural hub which allows IE students to experience everything this city has to offer including the possibility of learning Spanish, native language to 500 million people worldwide and the world's second business language.





# 4. Program Structure

The LLM programs which are available within the Dual Degree are:

- Master en Asesoría Jurídica de Empresas (LLM)
- Master en Asesoría Fiscal de Empresas (LLM)
- LLM in International Business Law

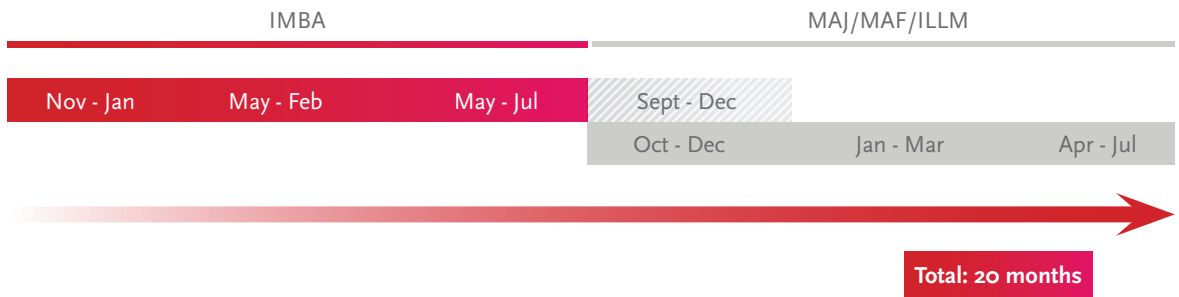

 When choosing the Dual Degree, this period from the IMBA program is excluded

Dual Degree students are exempt from the 4th IMBA elective period as it is substituted by the LLM. Those interested in participating in the Venture Lab or Venture Day can do so but will not receive academic credit. Lastly, students will receive both degrees after having completed the full Dual Degree in July.

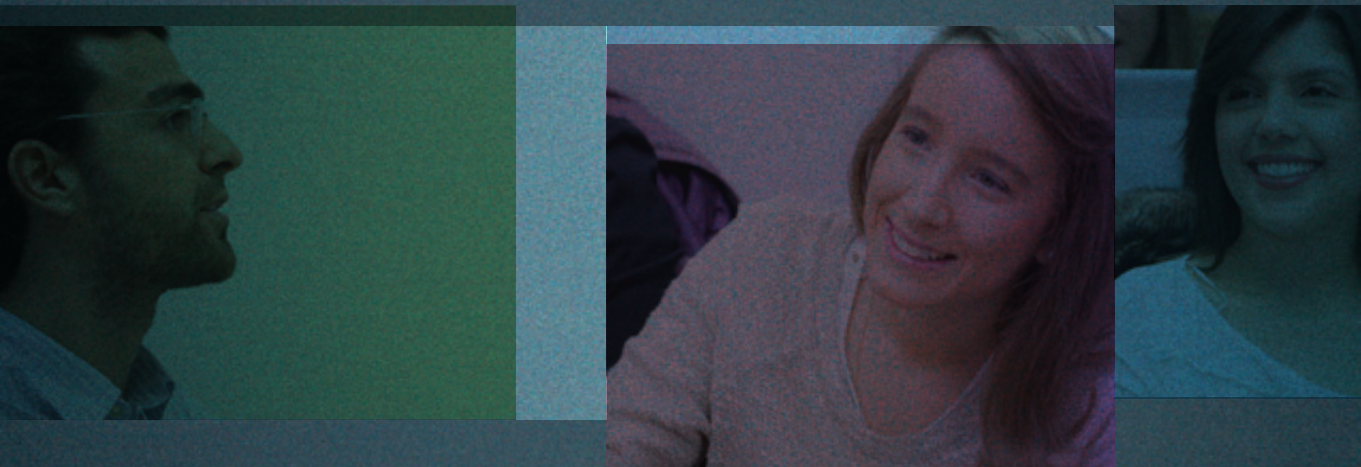



# 5. Quick view / at a glance



Format:

Full time



Language:

Spanish and/or English



Intake:

November



Length:

20 months



Location:

Madrid



Average age:

27 years old



Years of professional experience:

3 years minimum



Academic Background:

Open to different backgrounds\*

*\*For the Master en Asesoría Jurídica de Empresas (LLM) and the LLM in International Business Law, a degree in Law is required.*



# 6. Admission Requirements

- Bachelors Degree or equivalent from an accredited University.
- Academic accreditation (transcripts and diploma).
- Minimum 2-3 years of relevant working experience.
- Entrance Exam (GMAT, GRE or ieGAT)
- Curriculum Vitae (maximum 1 page).
- 3 Essays.
- 2 Recommendation letters.
- 1 Passport size photo.
- Photocopy of passport or ID.
- Valid English Certificate and/or Spanish (if applicable).
- Application Fee: 125 Euros

# 7. Tuition Fees

The tuition fee is 79,230 €\*.

**In addition to time saving, this dual degree allows students to save money compared to the sum of boths programs separately. There are also many options to finance a Dual Degree at IE. For further information please go to <http://financialaid.ie.edu>.**

\* subject to change







[admissions.law@ie.edu](mailto:admissions.law@ie.edu)  
[www.ie.edu/law](http://www.ie.edu/law)